

BLUE SPRINGS POLICE DEPARTMENT ORGANIZATIONAL CHART

**CHIEF OF POLICE
ROBERT MUENZ**

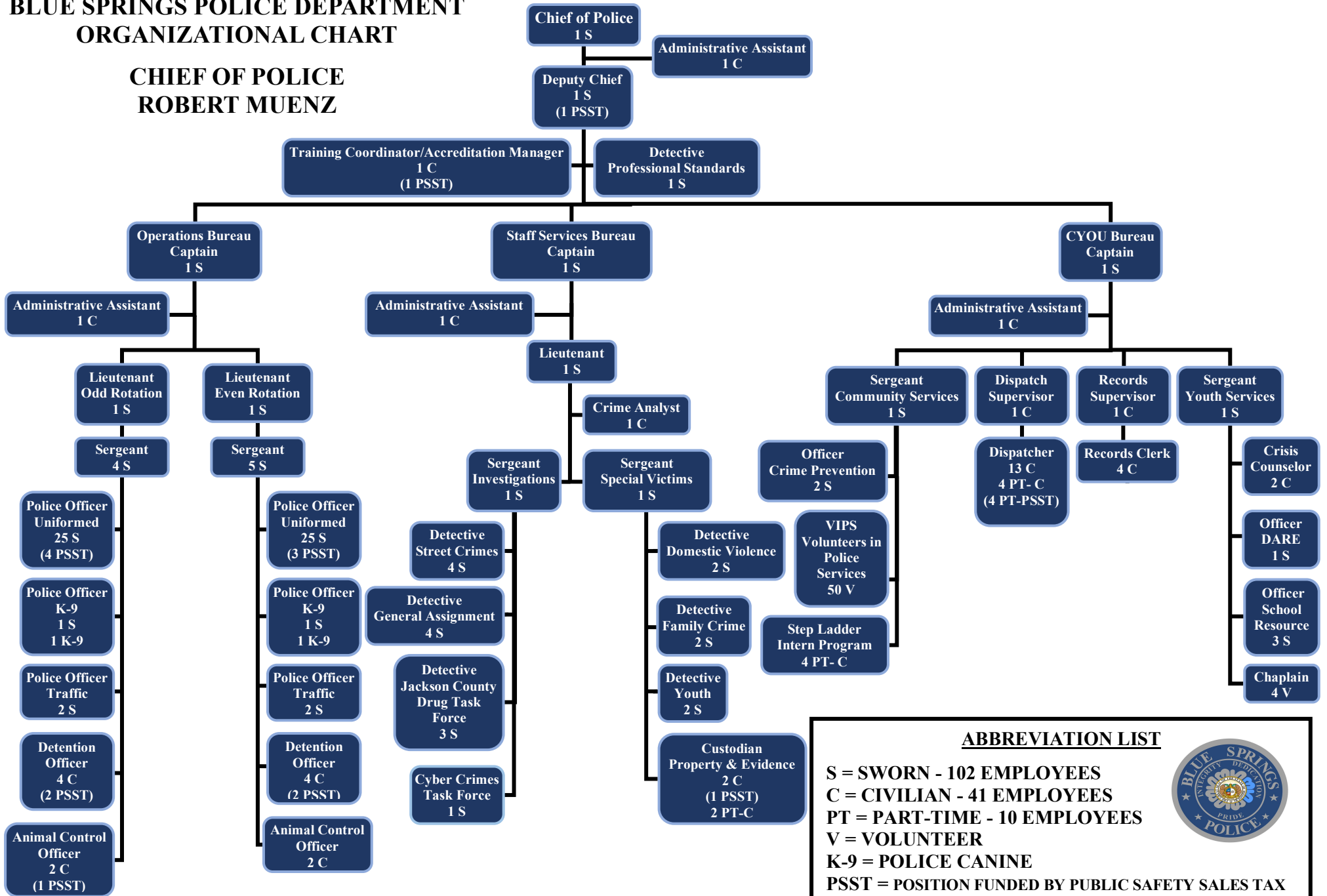

ABBREVIATION LIST

S = SWORN - 102 EMPLOYEES
C = CIVILIAN - 41 EMPLOYEES
PT = PART-TIME - 10 EMPLOYEES
V = VOLUNTEER
K-9 = POLICE CANINE
PSST = POSITION FUNDED BY PUBLIC SAFETY SALES TAX



CHART UPDATED:
 10/03/2017
 07/09/2018
 01/10/2019
 07/01/2020
 02/15/2022